St Wilfrid's Church of England Primary School – Governing Body Structure 2019/2020

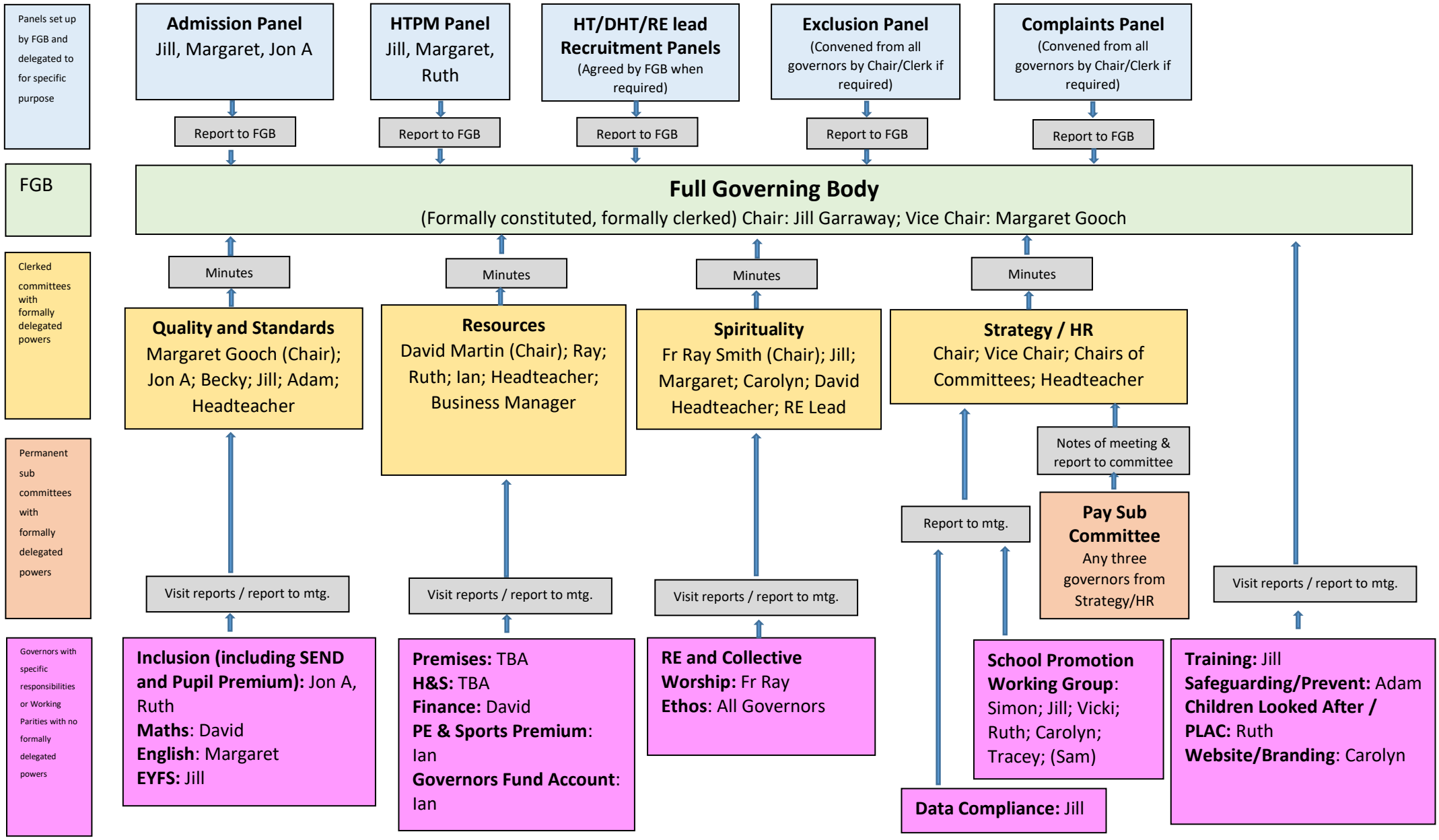

Updated: 01/04/2020