St Wilfrid's Church of England Primary School – Governing Body Structure 2020-2021

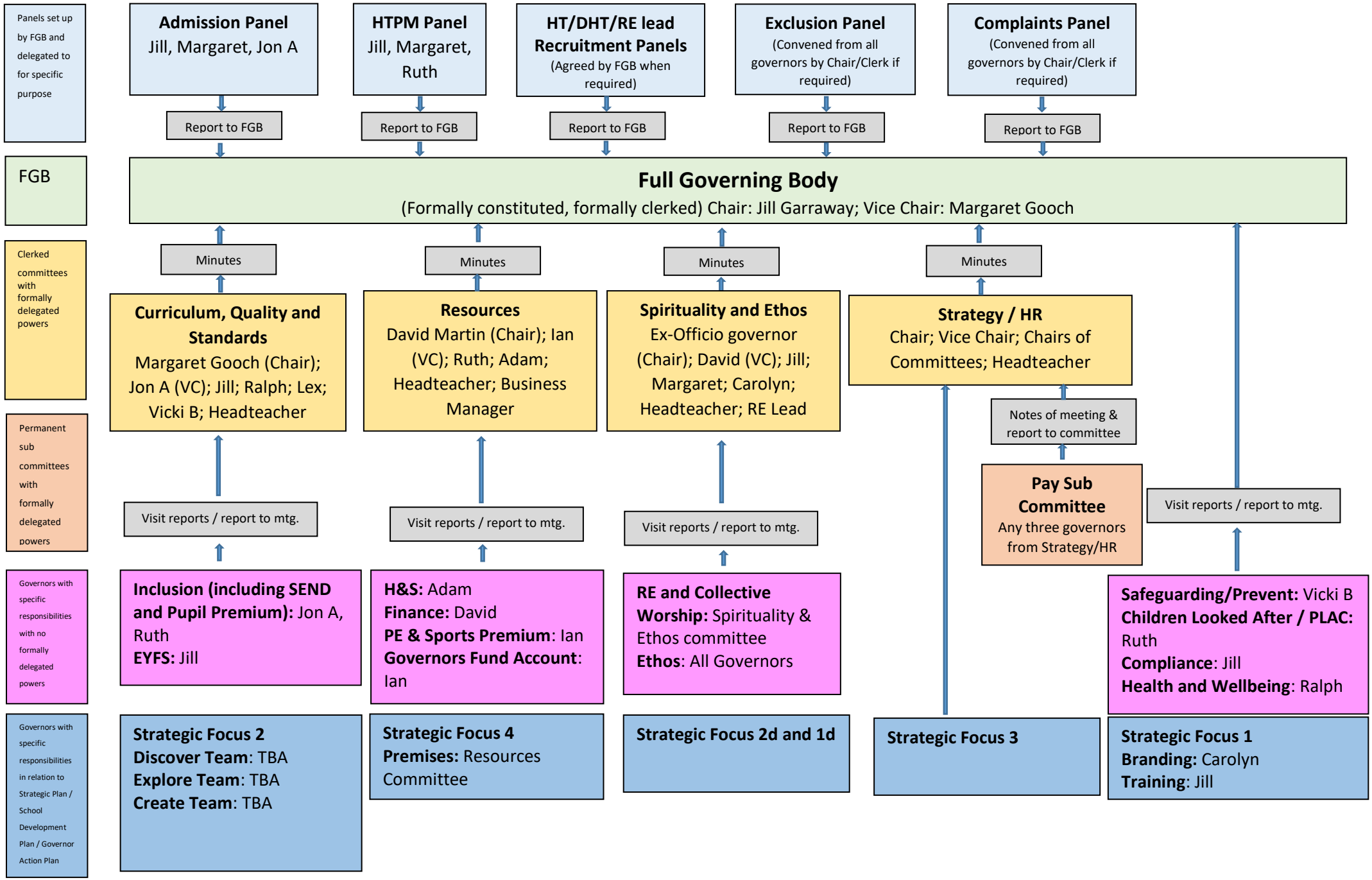

Updated: 14/12/2020