St Wilfrid's Church of England Primary School – Governing Body Structure 2018/2019

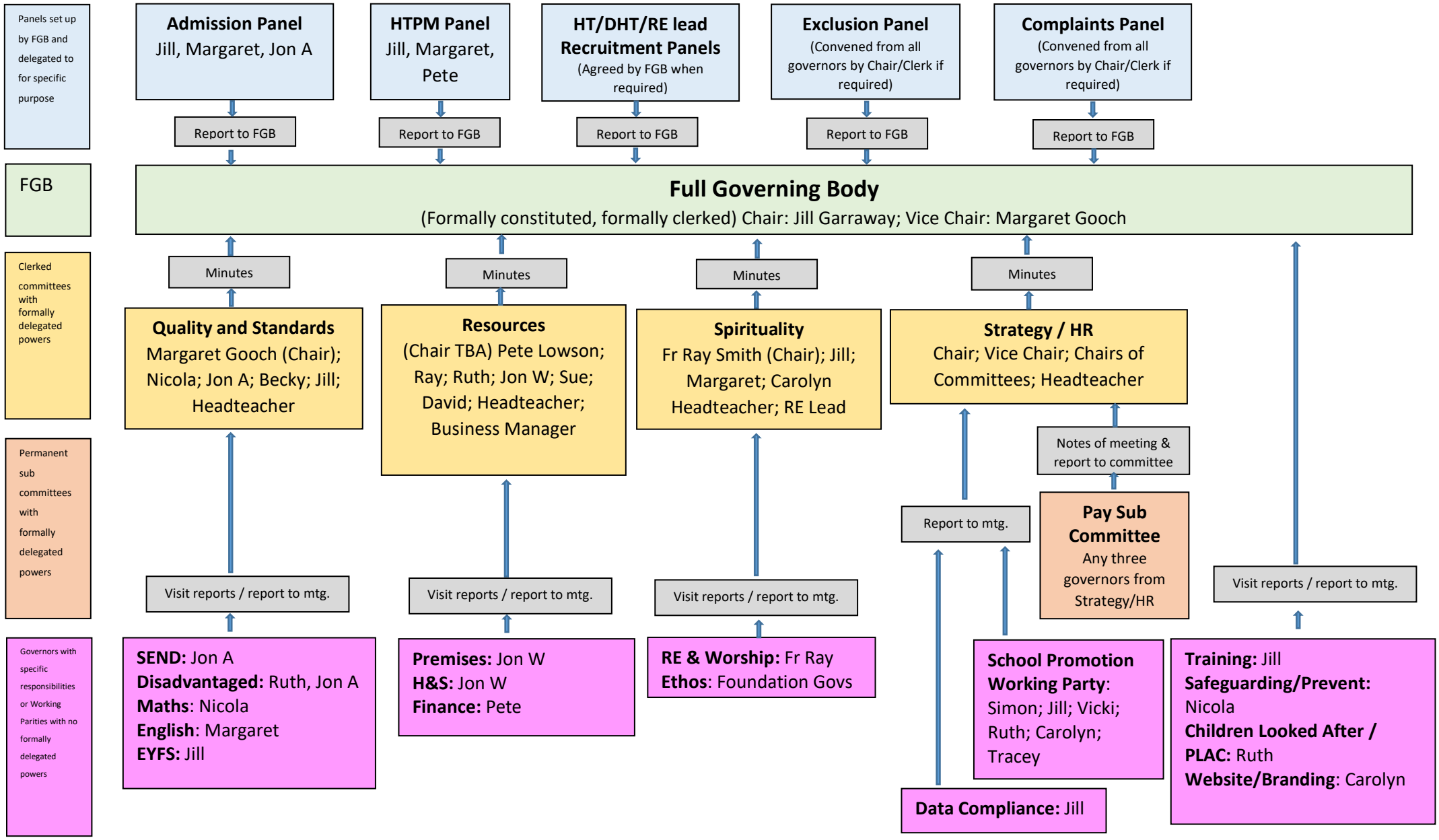

Updated: September 2018